

00 - Ground Floor - Existing Plan

1 : 100

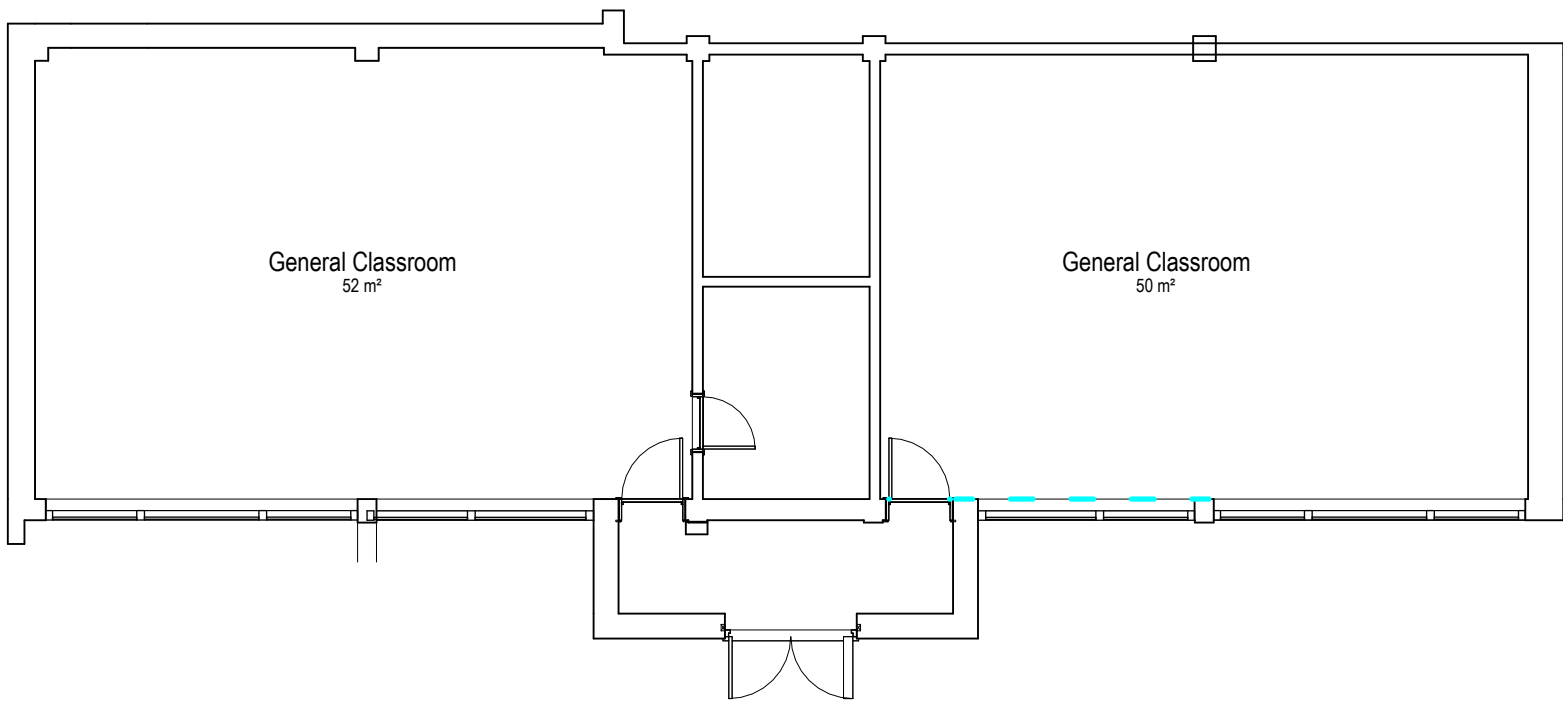

00 - Ground Floor - Demoliton Plan

1 : 100

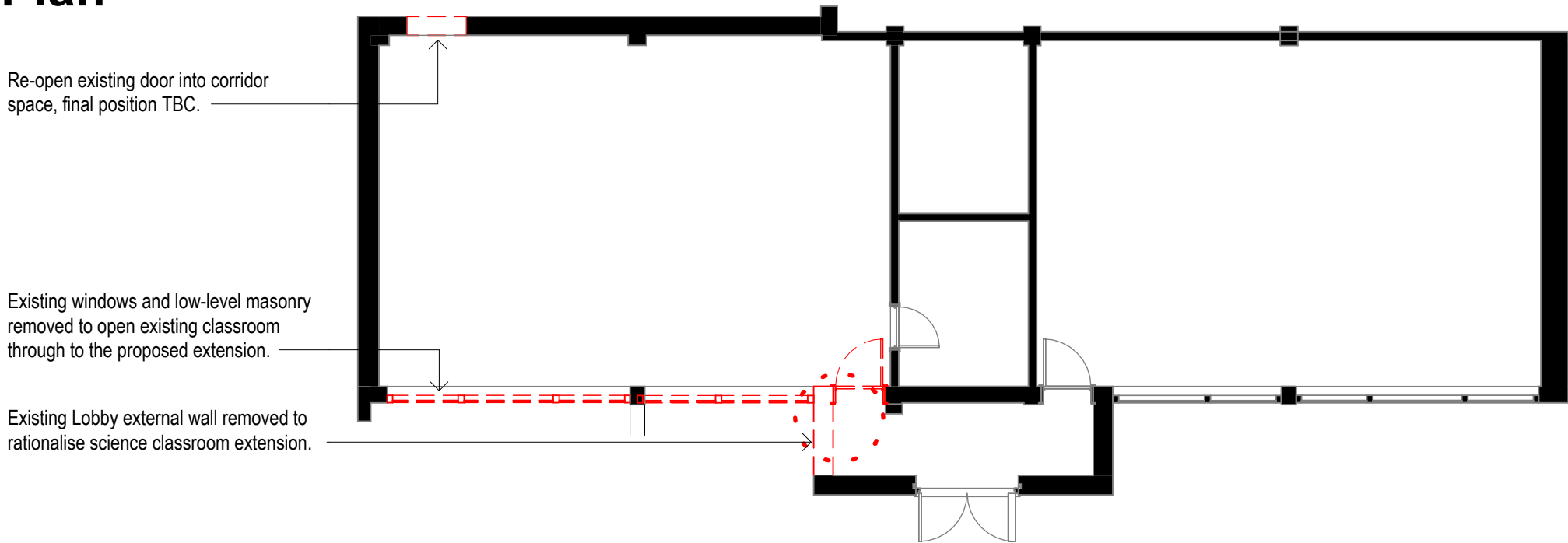

00 - Ground Floor - Raw Model Data

1 : 100

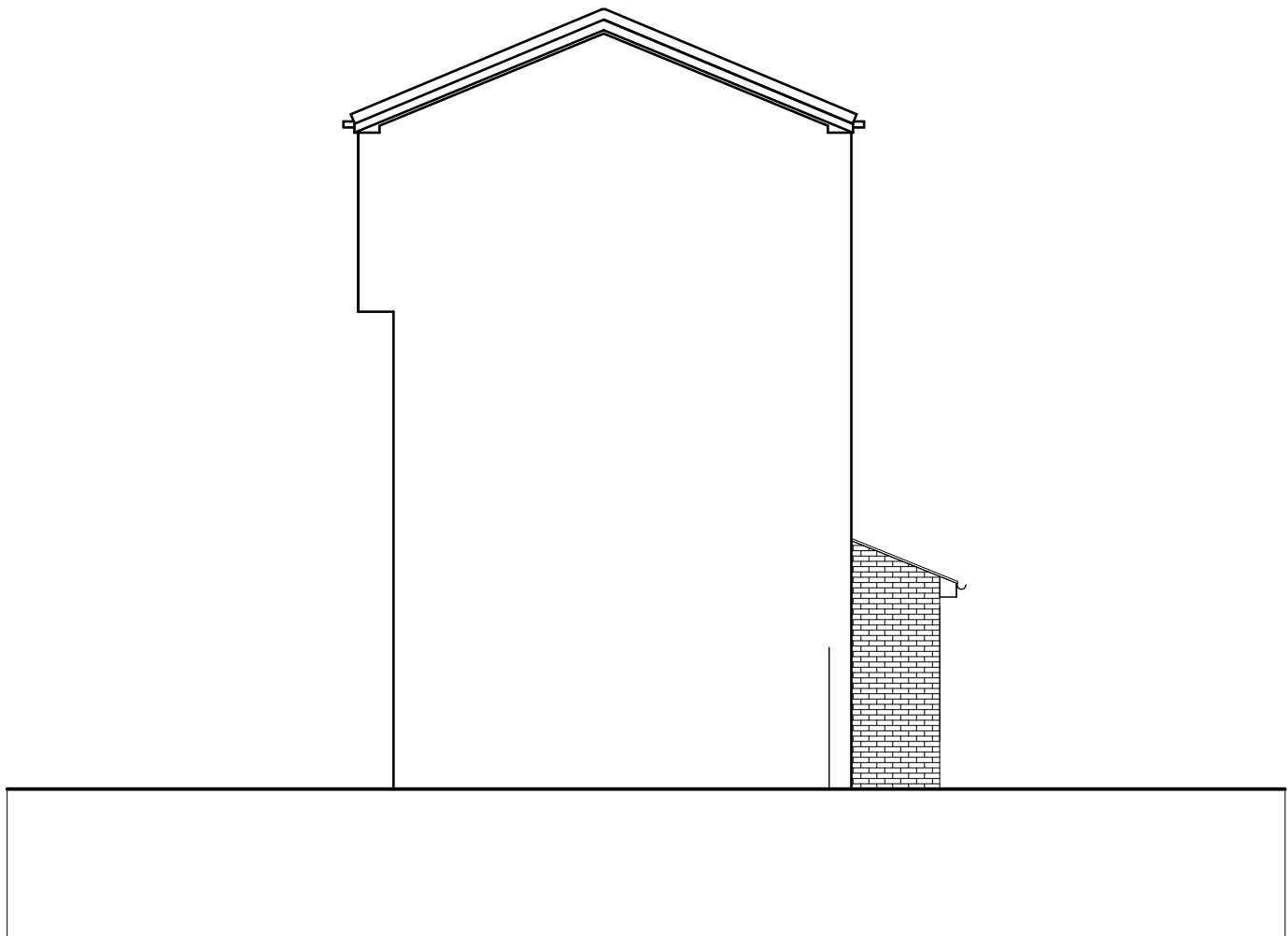
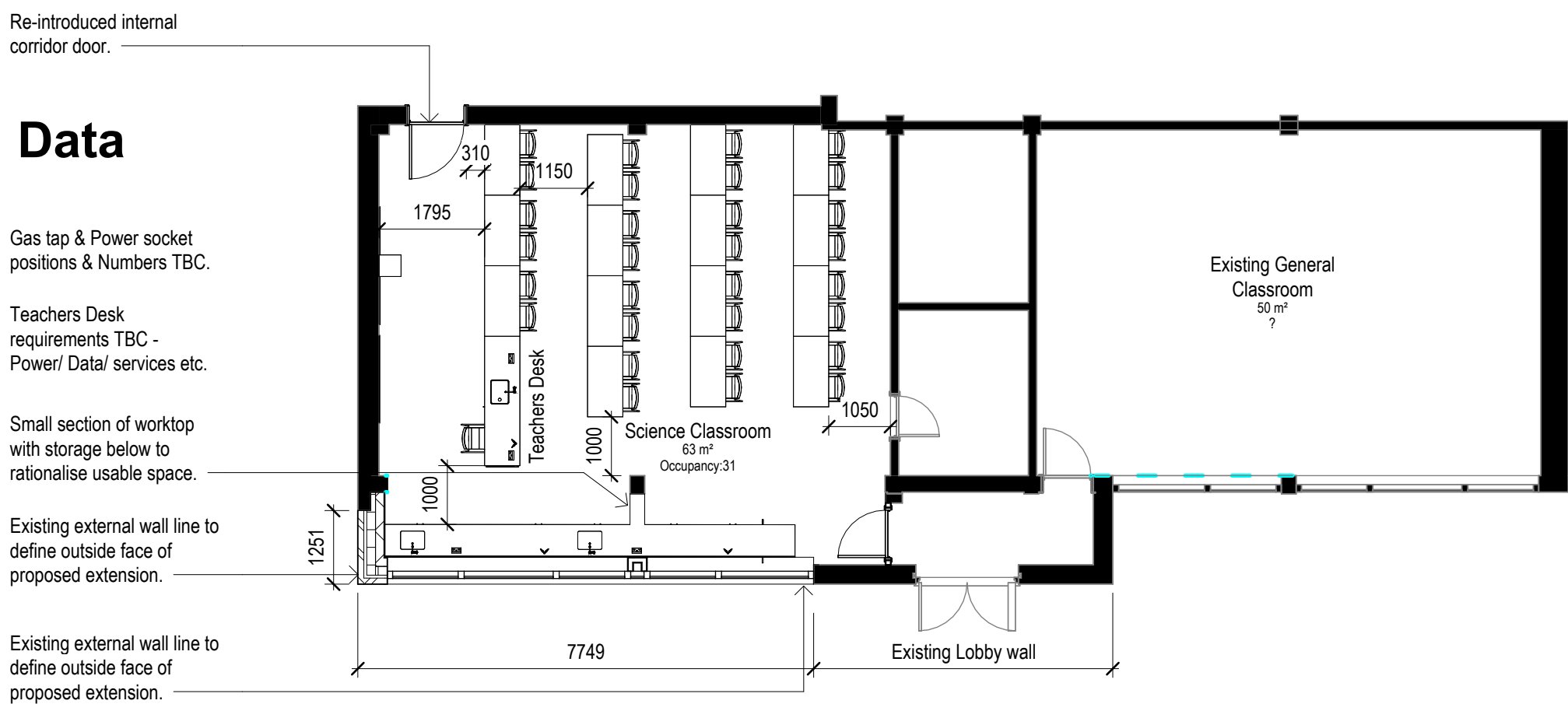

Proposed Side Elevation

1 : 100

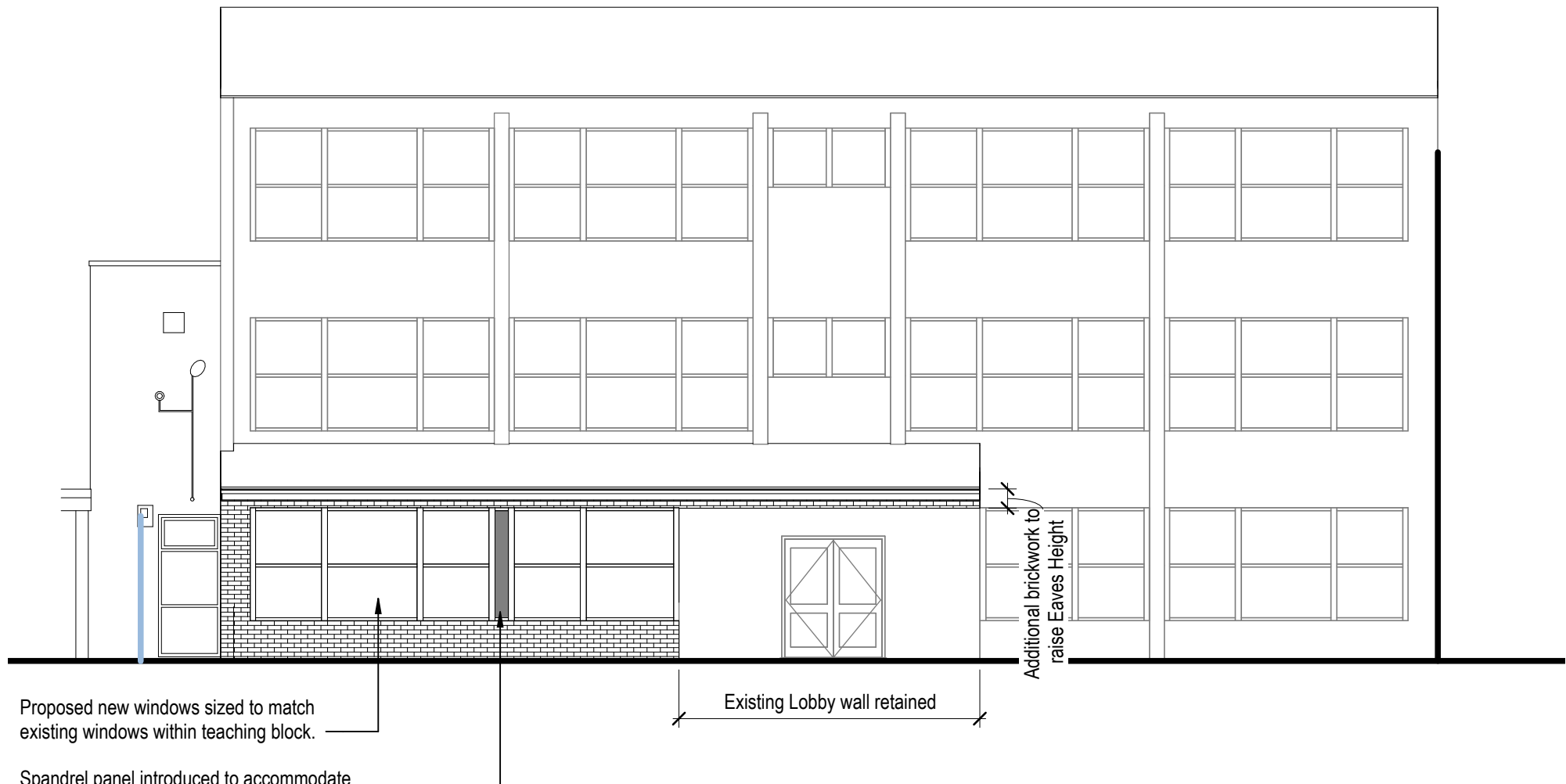

Proposed Elevation

1 : 100

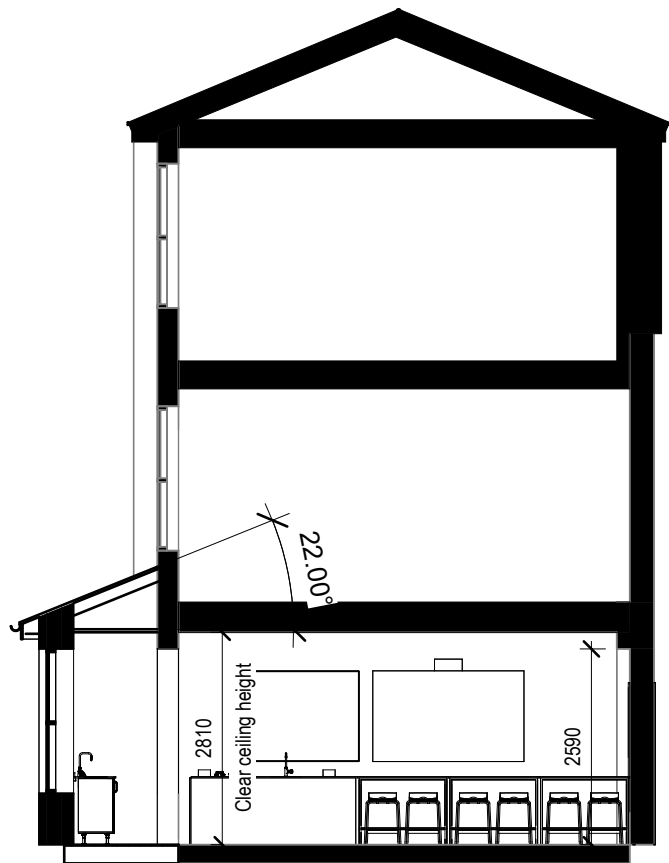

Proposed Section Detail

1 : 100



LUNGFISH

Lungfish Architects  
2nd Floor, City Gate West  
Tollhouse Hill  
Nottingham  
NG1 5AT  
Tel: 0115 7841223  
Fax: 0115 9583232  
e-mail: hello@lungfish-architects.co.uk  
Web: www.lungfish-architects.co.uk

© 2022

NOTES

1. Do not scale from this drawing.
2. All measurements are in millimetres unless stated otherwise.
3. This drawing is to be read in conjunction with the contract documentation, specification and all relevant Architectural, Electrical, Mechanical, Landscape and Structural drawings.
4. Any discrepancies between documents to be reported to the architectural team for review and clarification, prior to works commencing on site.
5. All coordinates and dimensions to be checked and confirmed on site, prior to works commencing.
6. Lungfish drawings are provided as design intent. The detail shown is demonstrative of principle; all components, fixings and seals etc are to be provided and installed to the satisfaction of each relevant manufacturer's recommendations to maintain thermal, air and fire resistances where applicable. The information on this drawing is subject to the final co-ordination of structure/sub-structure, M&E

HEALTH AND SAFETY RISKS:

We have reviewed health and safety risks associated with works associated with the content of this drawing and we do not believe there residual risks that a competent contractor would be aware of.

KEY PLAN

Any map on a drawing is based upon Ordnance Survey materials with the permission of Ordnance Survey on behalf of the Controller of Her Majesty's Stationery Office Crown Copyright. Unauthorised reproduction infringes Crown copyright and may lead to prosecution or civil proceedings.  
Nottinghamshire County Council - Licence No. 100019713

Rev	Description	Date	Drn.	Chk.
P01	First Issue	20.10.2022	NW	AJH

CLIENT  
Owner  
Client Address

CONTRACTOR  
Contractor  
Contractor Address

PROJECT  
Cardinal Wiseman - Traditional Extension  
Enter address here

TITLE  
  
Proposed Classroom Extension

DRAWN BY: NW DATE: 10/20/22

CHECKED BY: AJH SCALE: 1 : 100 @ A1

STATUS

FOR DISCUSSION

PROJ - ORIGIN - ZONE - LEVEL - TYPE - ROLE - NUMBER  
CWS - LFA - 02 - ZZ - DR - A - 0200

STATU  
S  
RE  
V  
P01